

TERRACE FLOOR PLAN

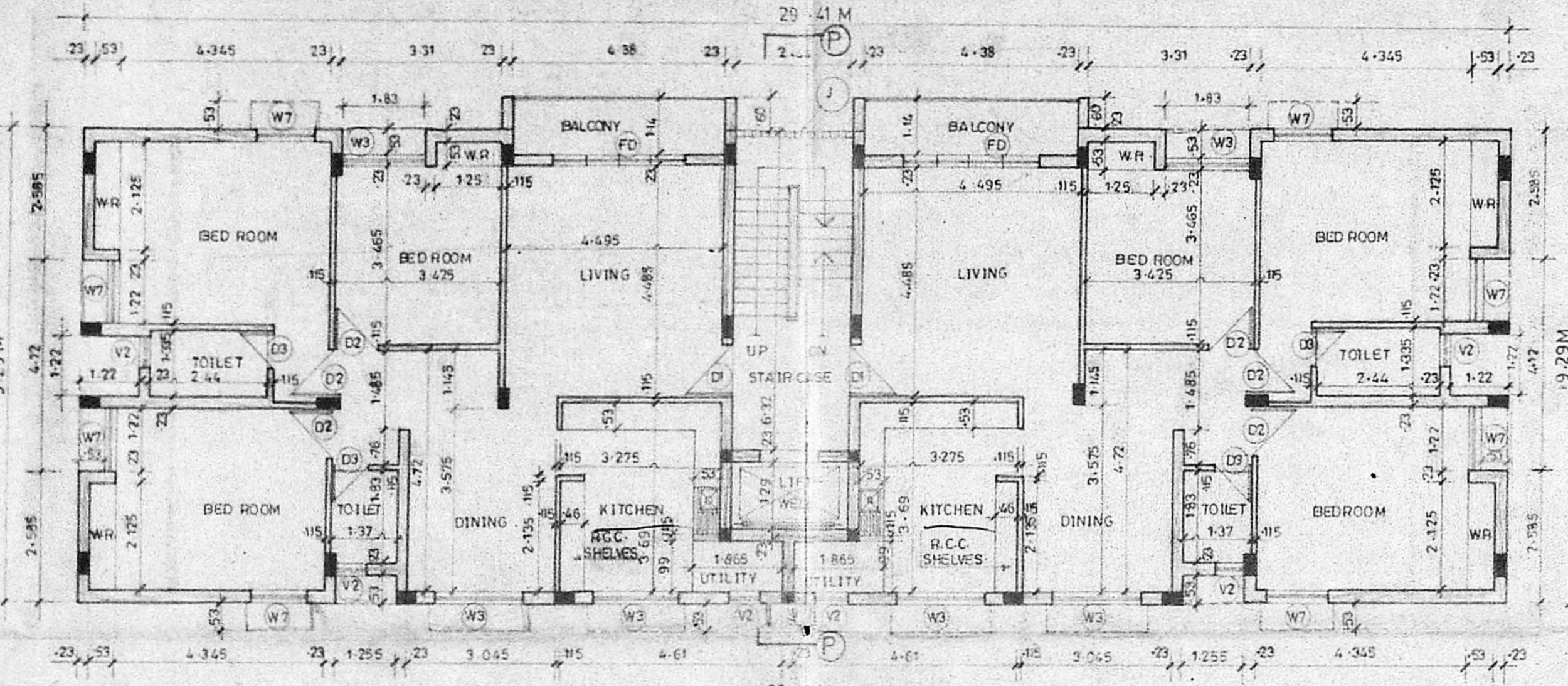

TYPICAL FLOOR PLAN (FIRST, SECOND & THIRD)

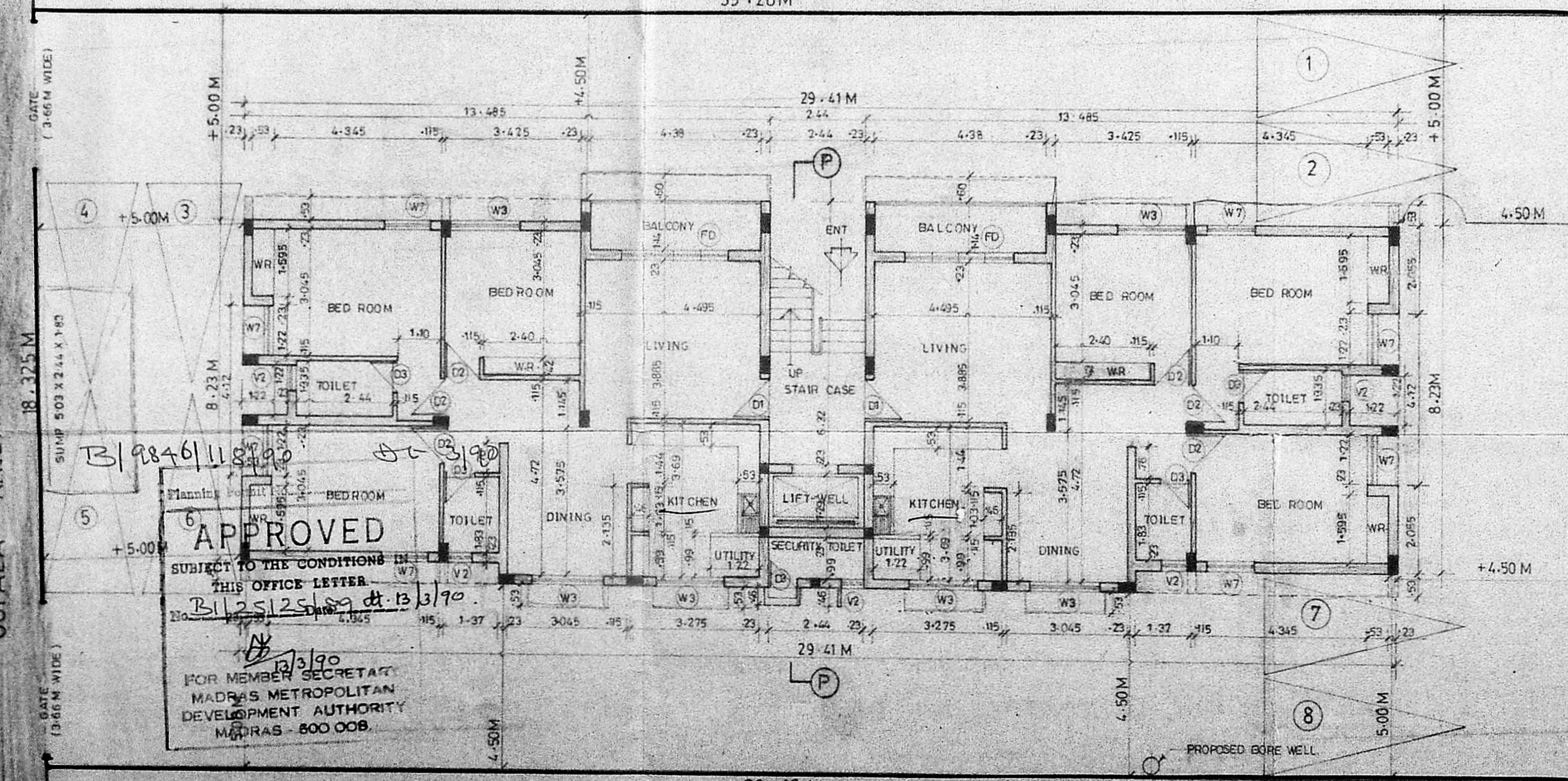

SITE CUM GROUND FLOOR PLAN

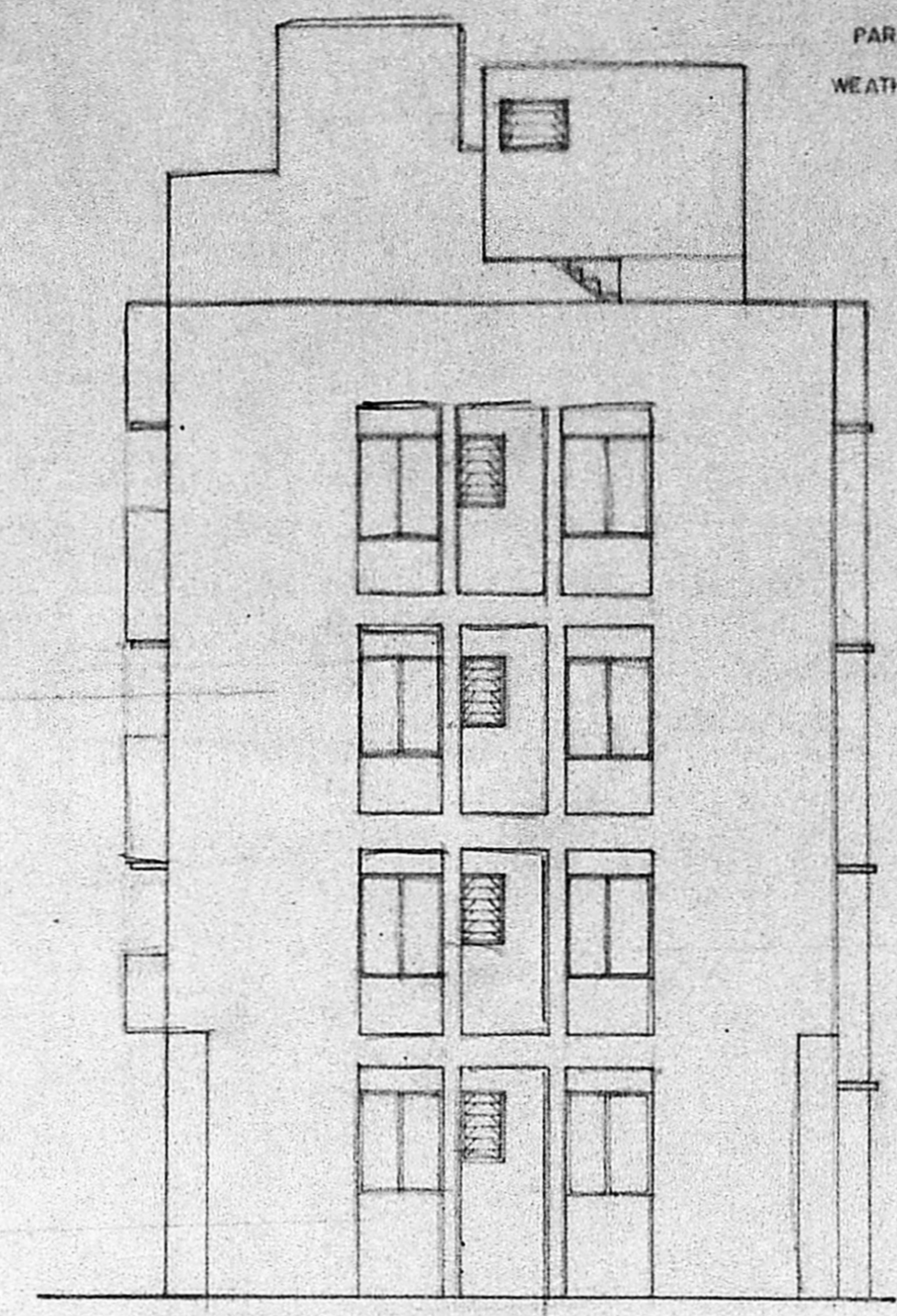

FRONT ELEVATION

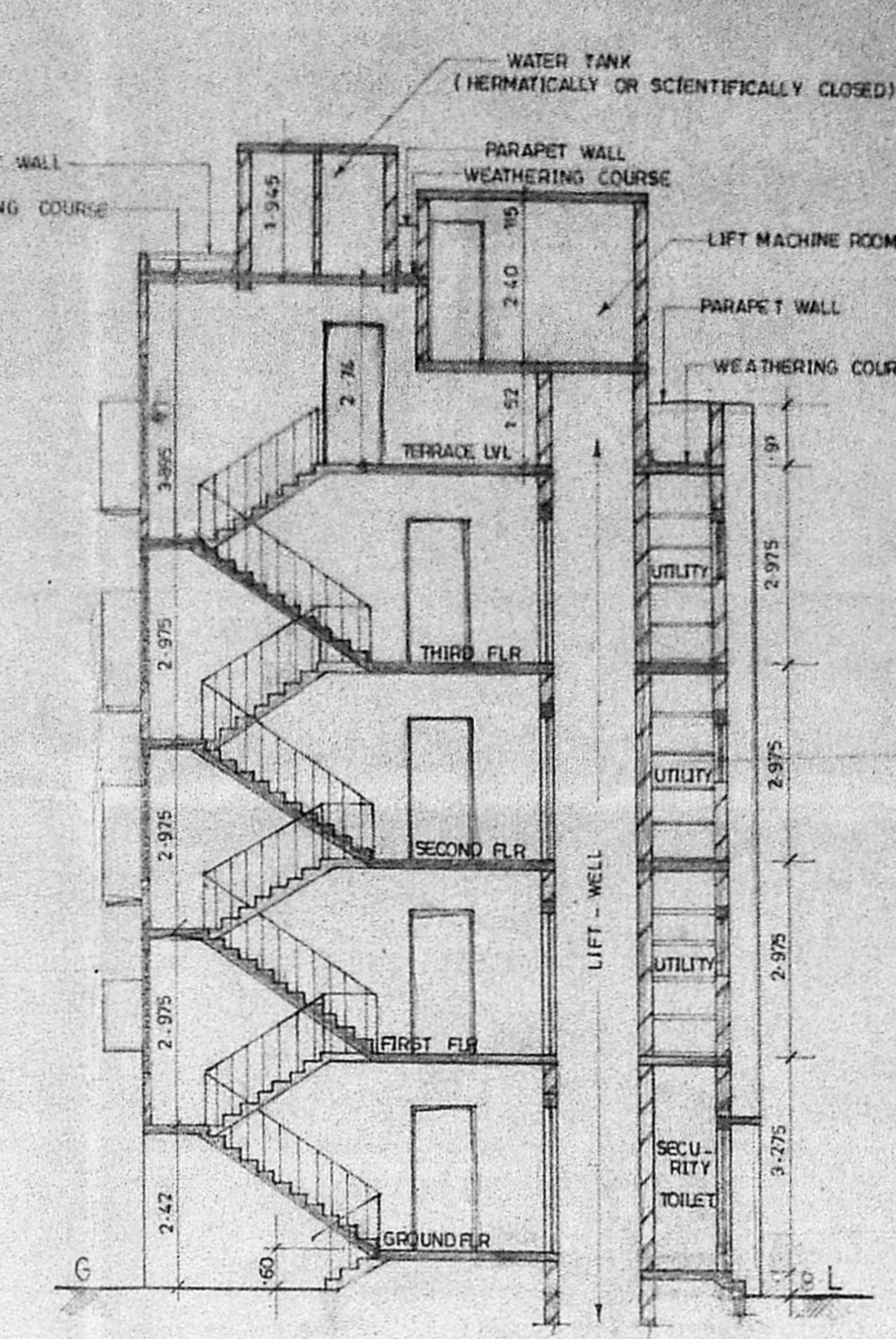

SECTION - PP

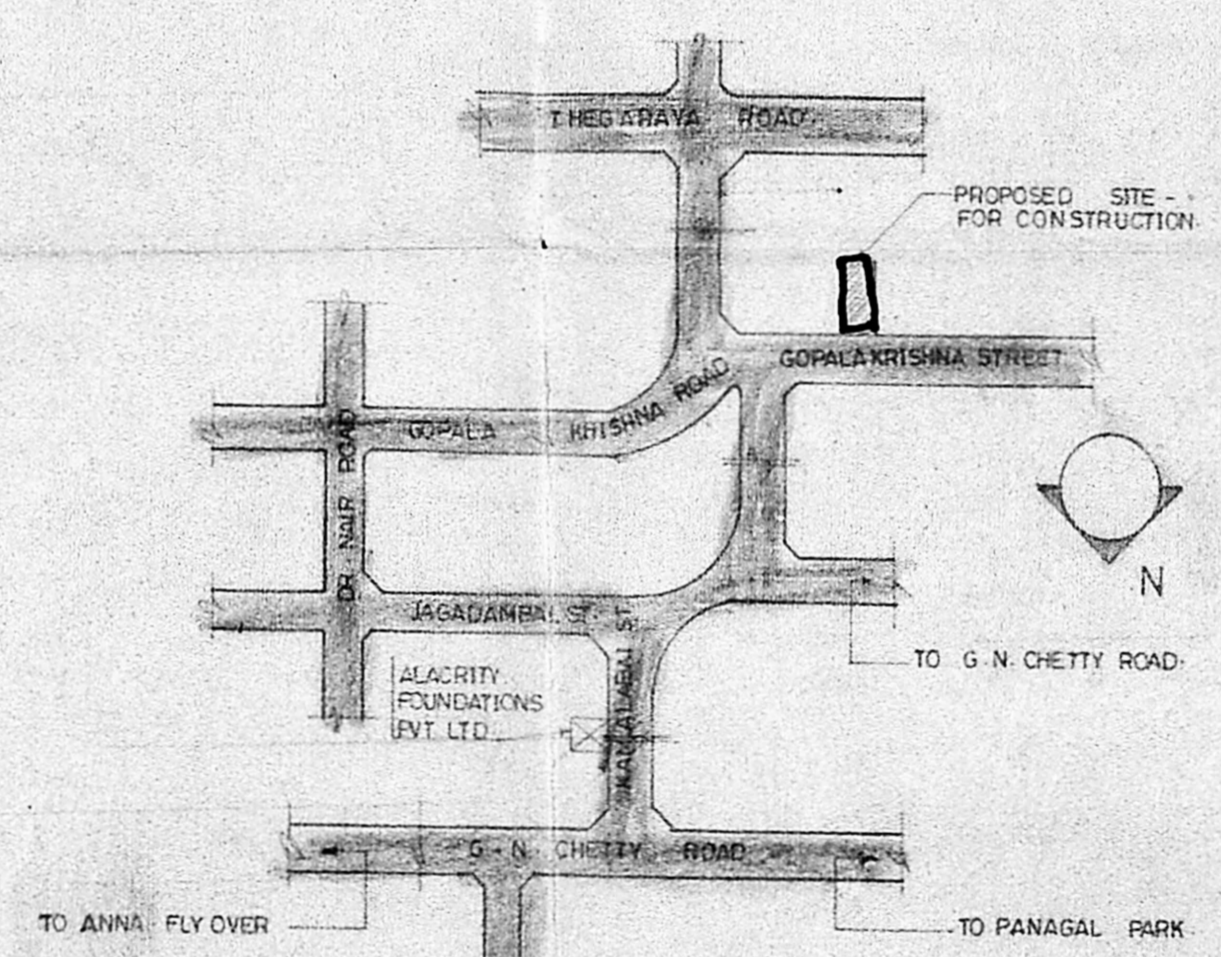

KEY PLAN (NOT TO SCALE)

SECTION OF FOUNDATION & COMPOUND WALL (SCALE 1:50)

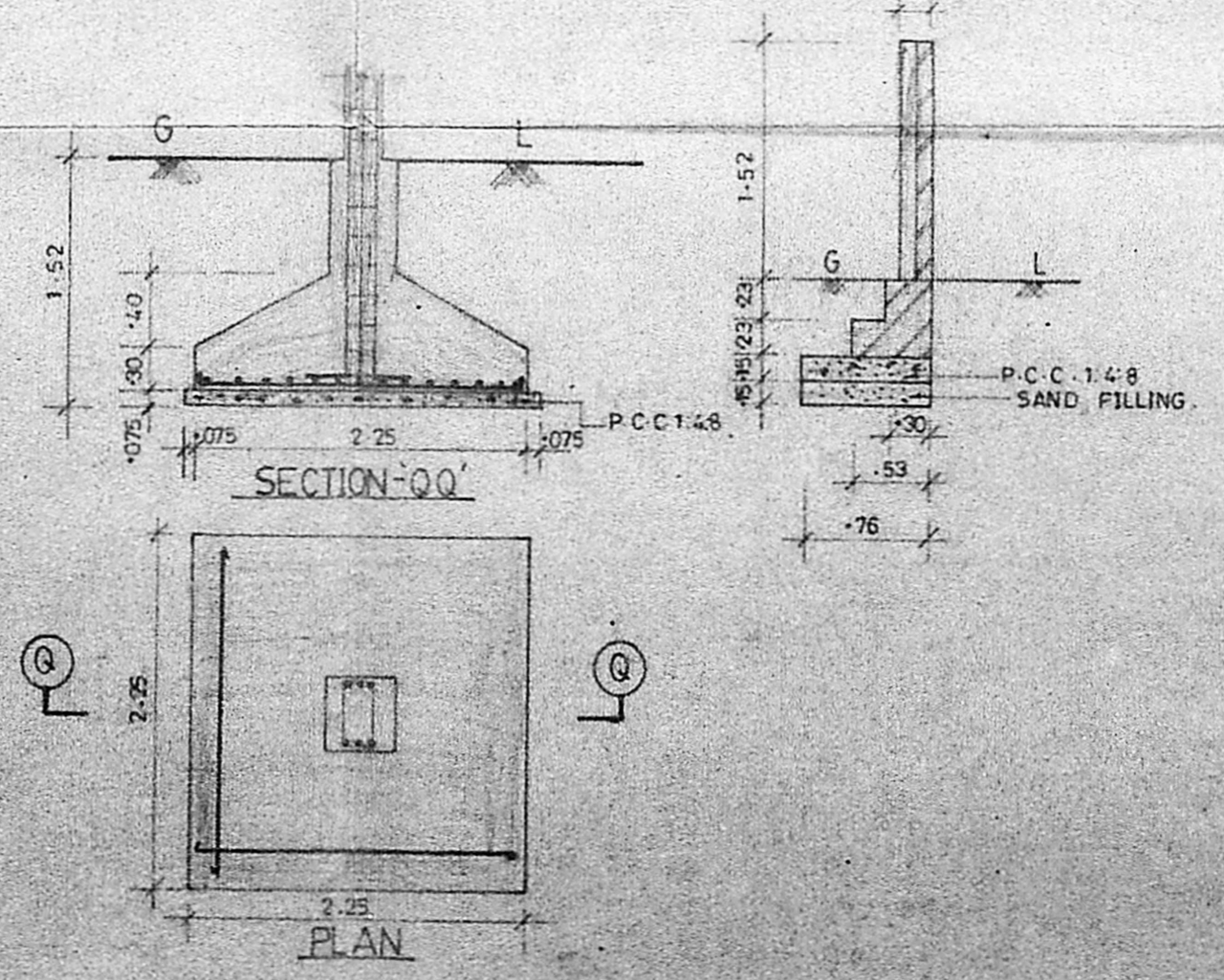

| SPECIFICATION | |
|---------------|--|
| S. NO | DESCRIPTION |
| 1 | P.C.C 1:4:8 IN FOUNDATION. |
| 2 | SAND FILLING IN FOUNDATION |
| 3 | BRICK WORK IN CM 15 |
| 4 | R.C.C WORK FOR SLAB & ROOF |
| 5 | PLASTERING IN CM 1:6 (EXT) & 1:4 (INT) |
| 6 | MOSAIC TILE FLOORING |
| 7 | WEATHERING COURSE |

| SCHEDULE OF JOINERY | | | |
|---------------------|---------------|-----------------------------------|--|
| CODE | SIZE | DESCRIPTION | |
| D1 | 1.00MX 2.31M | PEAK WOOD FRAMED FLUSH DOOR | |
| D2 | 0.91MX 2.13M | COUNTRY WOOD DO | |
| D3 | 0.76MX 2.13M | DO | |
| W3 | 1.77M X 1.37M | STEEL GLAZED WINDOW | |
| W7 | 1.17M X 1.37M | STEEL GLAZED WINDOW | |
| FD | 2.74M X 2.13M | COUNTRY WOOD FRENCH DOOR PAINTED | |
| V1 | 0.91M X 0.60M | STEEL GLAZED LOUVERED VENTILATOR. | |
| V2 | 0.60M X 0.91M | DO | |
| J | 2.44M X 1.83M | R.C.C. JALLI | |

| | | | | | |
|----------|-------|-----|----------|-------|---------|
| 17-10-89 | 1:100 | -0- | 1370 82B | V.T.J | 2-12-89 |
|----------|-------|-----|----------|-------|---------|

PROPOSED CONSTRUCTION OF FLATS AT DOOR NO: 4, 5 & 6 GOPALA KRISHNA STREET (WEST), T.NAGAR, MADRAS-17. PLOT NO (old): 19, T.S. NO (old) - 72/2 T.S. NO (new): 7143/1, 2, 3 & 4. BLOCK NO (old) - 7, BLOCK NO (new) - 116, MAMBALAM GUINDY TALUK, CORPORATION REVENUE DIVISION NO: 120 RANGE - 12.

| COLOUR INDEX | | AREA DETAILS | |
|-------------------------|--|-------------------------|------------------------|
| PROPOSED - CONSTRUCTION | | PROPOSED - CONSTRUCTION | 1060.14 M ² |
| BOUNDARY OF SITE | | PLOT AREA | 707.45 M ² |
| ROAD | | | |

R.S. Mani
Rajiv
OWNER'S SIGNATURE.

P.K. Subramanian
P.K. SUBRAMANIAN
B.E., M.E. (STRUCT)
Chartered Civil Engineer
Licensed Surveyor - Class-I
No. 476/89-90 CIVIL ENGINEER

DESIGNERS & DEVELOPERS -
ALACRITY FOUNDATIONS PVT LTD,
NO. 1, KAMALABAI ST,
T.NAGAR,
MADRAS - 17.

